31 Marina Heights, Pearl Lane, Gillingham, ME7 1FA

TOTAL AREA: 415.30 sq ft • **LIVING AREA:** 415.30 sq ft • **FLOORS:** 1 • **ROOMS:** 3

magicplan

▼ Ground Floor

TOTAL AREA: 415.30 sq ft • **LIVING AREA:** 415.30 sq ft • **ROOMS:** 3

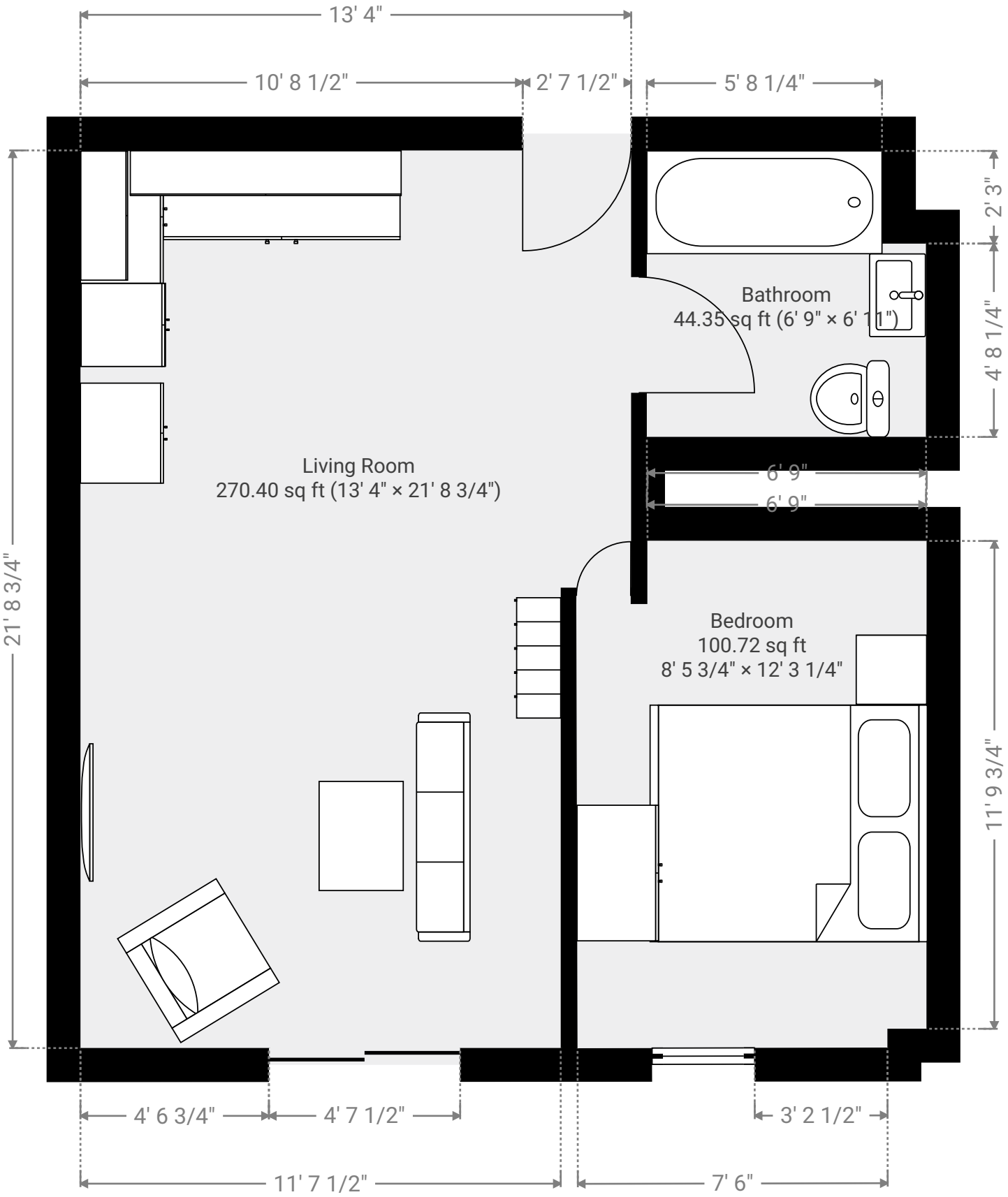

THIS FLOOR PLAN IS PROVIDED WITHOUT WARRANTY OF ANY KIND. SENSOPIA DISCLAIMS ANY WARRANTY INCLUDING, WITHOUT LIMITATION, SATISFACTORY QUALITY OR ACCURACY OF DIMENSIONS.

0' 2' 4' 6'

1:39