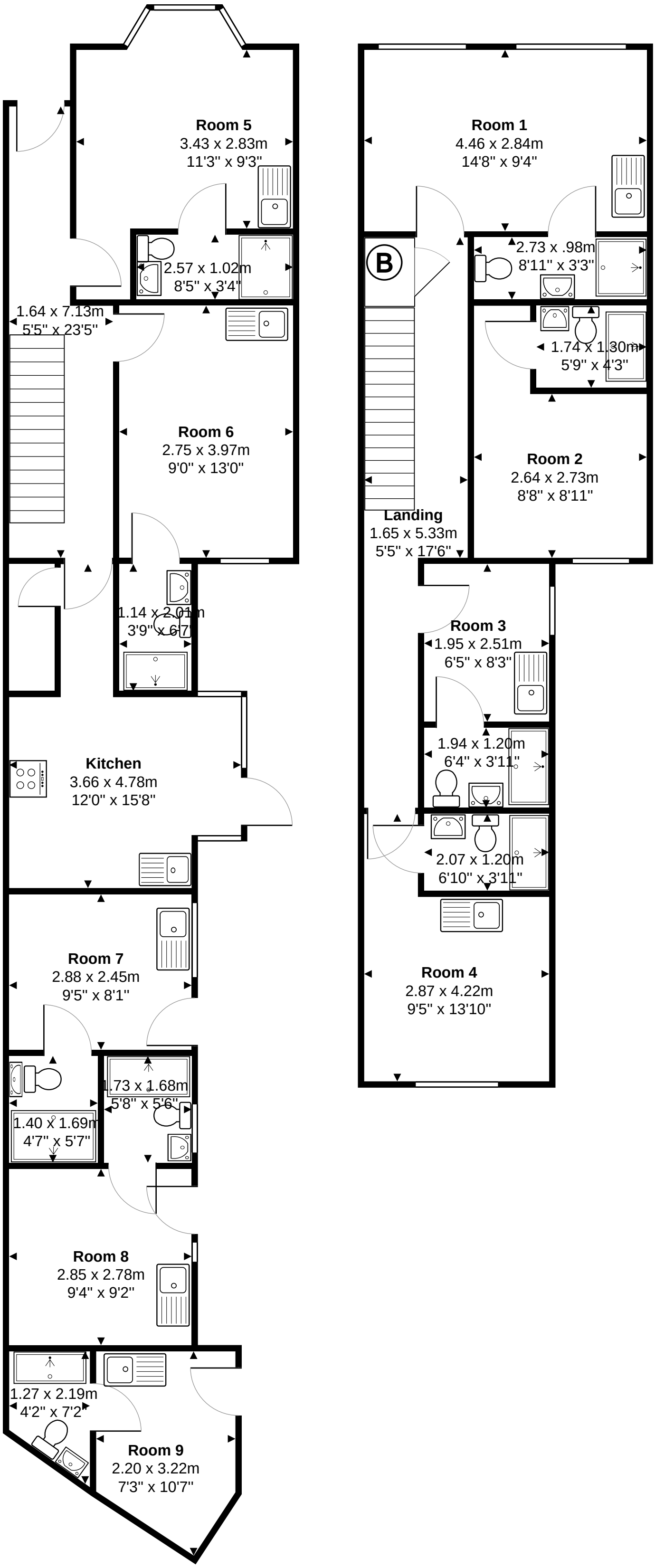
Room 5
3.43 x 2.83m
11'3" x 9'3"
2.57 x 1.02m
8'5" x 3'4"
1.64 x 7.13m
5'5" x 23'5"
Room 6
2.75 x 3.97m
9'0" x 13'0"
1.14 x 2.01m
3'9" x 6'7"
Kitchen
3.66 x 4.78m
12'0" x 15'8"
Room 7
2.88 x 2.45m
9'5" x 8'1"
1.73 x 1.68m
5'8" x 5'6"
1.40 x 1.69m
4'7" x 5'7"
Room 8
2.85 x 2.78m
9'4" x 9'2"
1.27 x 2.19m
4'2" x 7'2"
Room 9
2.20 x 3.22m
7'3" x 10'7"
Room 1
4.46 x 2.84m
14'8" x 9'4"
B
2.73 x .98m
8'11" x 3'3"
1.74 x 1.30m
5'9" x 4'3"
Room 2
2.64 x 2.73m
8'8" x 8'11"
Landing
1.65 x 5.33m
5'5" x 17'6"
Room 3
1.95 x 2.51m
6'5" x 8'3"
1.94 x 1.20m
6'4" x 3'11"
2.07 x 1.20m
6'10" x 3'11"
Room 4
2.87 x 4.22m
9'5" x 13'10"