

Energy performance certificate (EPC)

37, Valetta Park NEWTOWNARDS BT23 4RL	Energy rating	Valid until: 18 June 2036
	D	Certificate number: 9219-3063-5206-2616-7200

Property type Mid-terrace house

Total floor area 81 square metres

Energy rating and score

This property's energy rating is D. It has the potential to be B.



[See how to improve this property's energy efficiency.](#)

Score	Energy rating	Current	Potential
92+	A		
81-91	B		81 B
69-80	C		
55-68	D	66 D	
39-54	E		
21-38	F		
1-20	G		

The graph shows this property's current and potential energy rating.

Properties get a rating from A (best) to G (worst) and a score. The better the rating and score, the lower your energy bills are likely to be.

For properties in Northern Ireland:

the average energy rating is D
the average energy score is 60

Breakdown of property's energy performance

Features in this property

Features get a rating from very good to very poor, based on how energy efficient they are. Ratings are not based on how well features work or their condition.

Assumed ratings are based on the property's age and type. They are used for features the assessor could not inspect.

Feature	Description	Rating
Wall	Cavity wall, as built, no insulation (assumed)	Poor
Roof	Pitched, 300 mm loft insulation	Very good
Window	Fully double glazed	Poor
Main heating	Boiler and radiators, oil	Average
Main heating control	Programmer, TRVs and bypass	Average
Hot water	From main system, no cylinder thermostat	Poor
Lighting	Below average lighting efficiency	Poor
Floor	Solid, no insulation (assumed)	N/A
Air tightness	(not tested)	N/A
Secondary heating	None	N/A

Primary energy use

The primary energy use for this property per year is 190 kilowatt hours per square metre (kWh/m²).

Additional information

Additional information about this property:

- Cavity fill is recommended

Smart meters

This property had **no smart meters** when it was assessed.

Smart meters help you understand your energy use and how you could save money. They may help you access better energy deals.

[Find out how to get a smart meter \(https://www.smartenergygb.org/\)](https://www.smartenergygb.org/).

How this affects your energy bills

An average household would need to spend **£989 per year on heating, hot water and lighting** in this property. These costs usually make up the majority of your energy bills.

You could **save £272 per year** if you complete the suggested steps for improving this property's energy rating.

This is **based on average costs in 2026** when this EPC was created. People living at the property may use different amounts of energy for heating, hot water and lighting.

Heating this property

Estimated energy needed in this property is:

- 6,461 kWh per year for heating
 - 3,565 kWh per year for hot water
-

Impact on the environment

This property's environmental impact rating is D. It has the potential to be C.

Properties get a rating from A (best) to G (worst) on how much carbon dioxide (CO₂) they produce each year.

Carbon emissions

An average household produces	6 tonnes of CO ₂
This property produces	3.7 tonnes of CO ₂
This property's potential production	2.4 tonnes of CO ₂

You could improve this property's CO₂ emissions by making the suggested changes. This will help to protect the environment.

These ratings are based on assumptions about average occupancy and energy use. People living at the property may use different amounts of energy.

Steps you could take to save energy

Step	Typical installation cost	Typical yearly saving
1. Cavity wall insulation	£900 - £1,500	£130
2. Floor insulation (solid floor)	£5,000 - £10,000	£31
3. Hot water cylinder thermostat	£130 - £180	£37
4. Heating controls (room thermostat)	£220 - £250	£47
5. Solar water heating	£4,000 - £7,000	£26
6. Solar photovoltaic panels	£8,000 - £10,000	£215

Who to contact about this certificate

Contacting the assessor

If you're unhappy about your property's energy assessment or certificate, you can complain to the assessor who created it.

Assessor's name	Gareth Chambers
Telephone	07841 573 626
Email	gareth@thermcal.co.uk

Contacting the accreditation scheme

If you're still unhappy after contacting the assessor, you should contact the assessor's accreditation scheme.

Accreditation scheme	Elmhurst Energy Systems Ltd
Assessor's ID	EES/027337
Telephone	01455 883 250
Email	enquiries@elmhurstenergy.co.uk

About this assessment

Assessor's declaration	No related party
Date of assessment	19 June 2026
Date of certificate	19 June 2026
Type of assessment	RdSAP

▼ Ground Floor

TOTAL AREA: 38.38 m² • LIVING AREA: 38.38 m² • ROOMS: 5

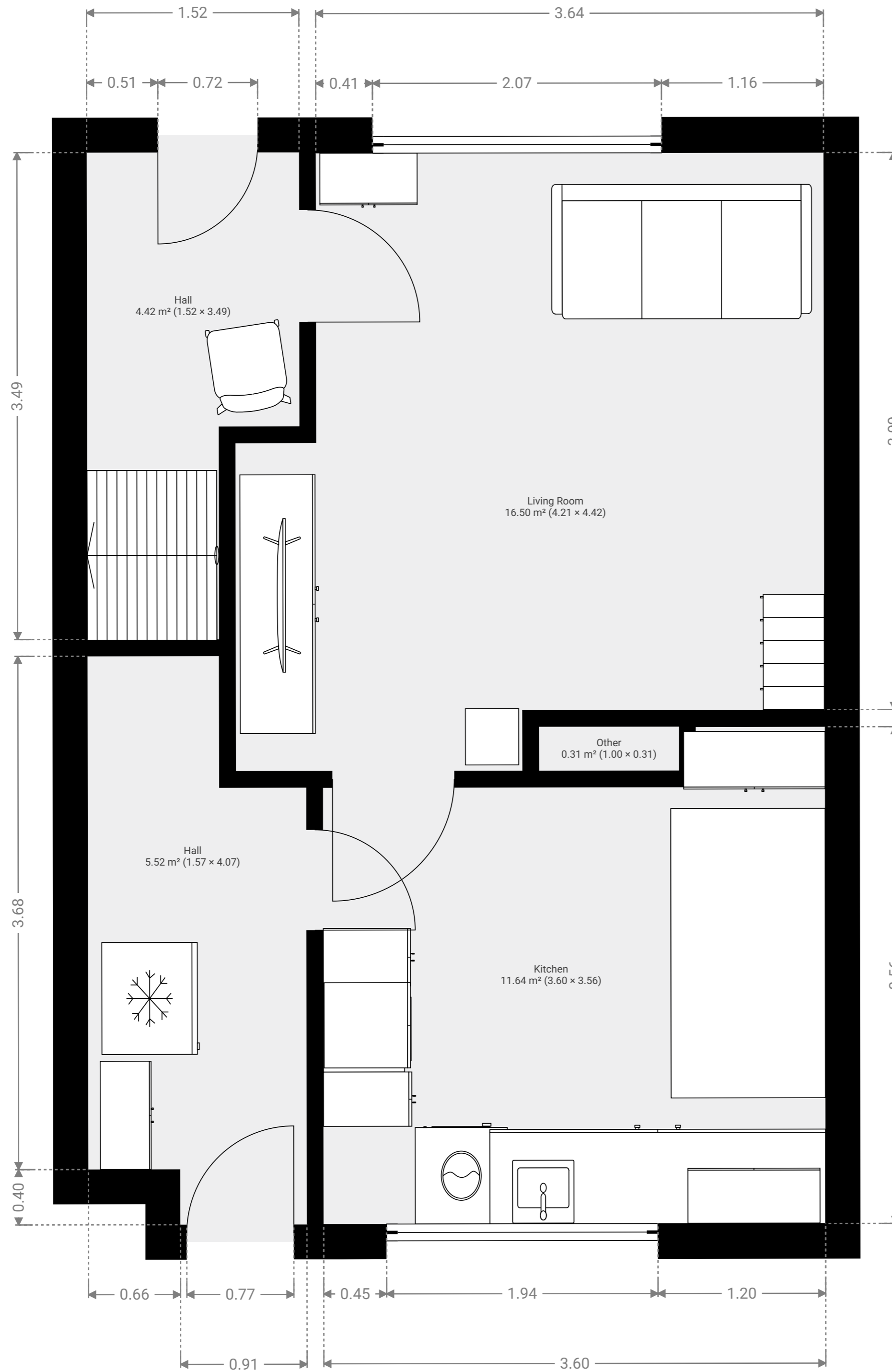

▼ 1st Floor

TOTAL AREA: 38.36 m² • LIVING AREA: 38.36 m² • ROOMS: 6

